

Contract No	218-S009596	Client: Openreach
Date	10/12/2025	Site Location / Drawing Title
Drawn by	MC / 218	NR SHIRENEWTON TO RHEWL FARM,
Approved By	MC / 218	SHIRENEWTON,
Purpose of works	Pole Test	NP16 6AG
DWG Version No	000	///: upsetting.nail.confining
Amended By	XXX/XXX	Scale
Amendment Date	XX/XX/XXXX	NOT TO SCALE
Sheet No	2 of 2	OS Licence No
		OI - xxxxxxxx

Note
 1. All equipment shall be approved and shall comply with the Department Of Transport specification MCE0111. This drawing does not show the normal road works signage that will be required as per Chapter 8.
 2. All signs to be in accordance with TSGRD 2016 and to minimum class retroreflective.
 3. Minimum height of lettering to be 60mm and sign boards to be 1000mm (750mm where appropriate).

The information in this drawing may not be copied or used by third parties without written consent from Sunbelt Rentals Ltd (Traffic Management).
 This layout is for installation by NRSWA, Lantra 12A,12B,12C,12D qualified persons.
 All works shall be in accordance with Safety at Street Works and Road Works, A Code of Practice 2013 & Chapter 8

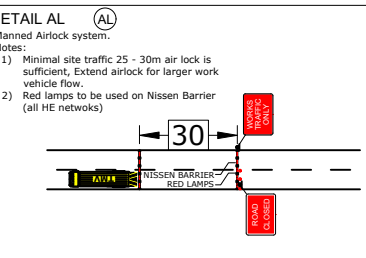
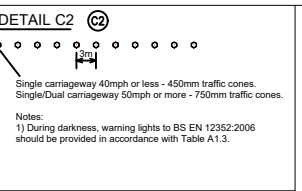
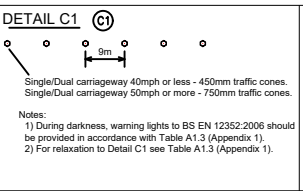
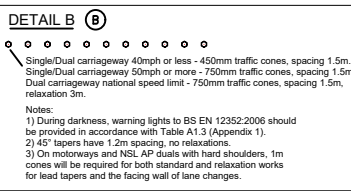

THIS DOCUMENT IS UNCONTROLLED WHEN PRINTED
 The electronic version of this document is the approved and most current. Any printed version is uncontrolled and may not be current.

SUNBELT RENTALS
 Sunbelt Rentals UK (Traffic Management)
 Kemble Airfield Enterprise Park, Cirencester Road,
 Kemble GL7 6BQ
 Telephone: 0370 050 0792