

Qty: 2 Ref: 13,9 Schedule 13-9: Temporary Information	
Qty: 5 Ref: 13,9 VP01 Schedule 13-9: Temporary Information	
Qty: 2 Ref: 13,9 Schedule 13-9: Temporary Information	
Qty: 2 Ref: 13,9 VP01 Schedule 13-9: Temporary Information	
Qty: 3 Ref: 2702 Diversion	
Qty: 2 Ref: 2702 Diversion	
Qty: 2 Ref: 2702 Diversion	
Qty: 2 Ref: 2703 Diverted traffic	
Qty: 3 Ref: 2703 Diverted traffic	
Qty: 3 Ref: 2703 Diverted traffic	
Qty: 3 Ref: 573 Direction to hazard right	
Qty: 3 Ref: 573 Direction to hazard left	
Qty: 2 Ref: 7010.1 Nature of temporary hazard ahead - Road Closed	
Qty: 7 Ref: 7010.1 Nature of temporary hazard ahead - Road Ahead Closed	

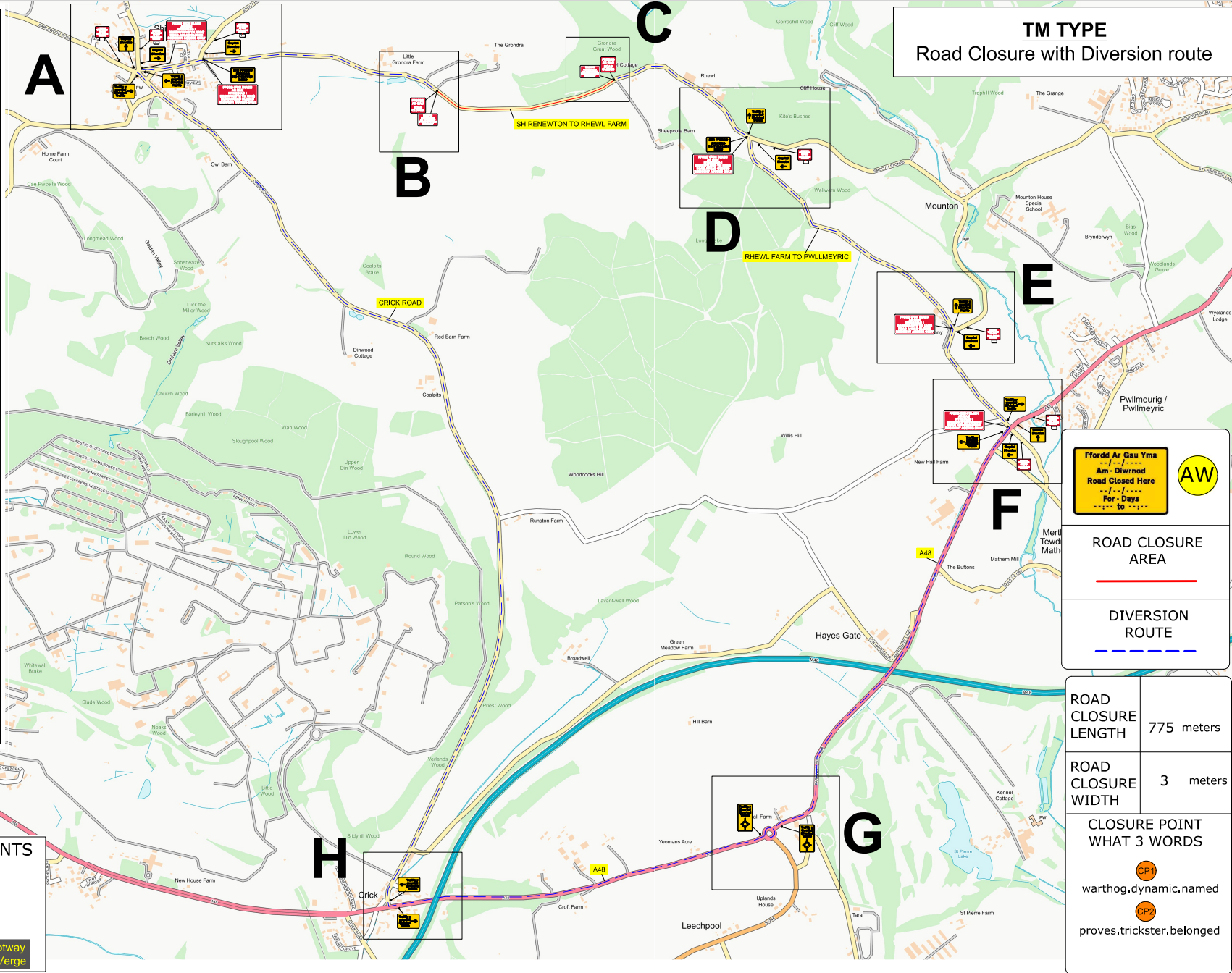

**TO BE INSTALLED AT CLOSURE POINTS**

Contract No	218-S009596	Client: Openreach
Date	10/12/2025	Site Location / Drawing Title
Drawn by	MC / 218	NR SHIRENEWTON TO RHEWL FARM,
Approved By	MC / 218	SHIRENEWTON, NP16 6AG
Purpose of works	Pole Test	///: upsetting.nail.confining
DWG Version No	000	Scale
Amended By	XXX/XXX	NOT TO SCALE
Amendment Date	XX/XX/XXXX	OS Licence No
Sheet No	1 of 2	OI - xxxxxxxx

**Note**

- All equipment shall be approved and shall comply with the Department of Transport specification MCE0111. This drawing does not show the normal road works signage that will be required as per Chapter 8.
- All signs to be in accordance with TSGRD 2016 and to minimum class retroreflective.
- Minimum height of lettering to be 60mm and sign boards to be 1000mm (750mm where appropriate).

The information in this drawing may not be copied or used by third parties without written consent from Sunbelt Rentals Ltd (Traffic Management).  
This layout is for installation by NBSWA, Lantra 12A,12B,12C,12D qualified persons.  
All works shall be in accordance with Safety at Street Works and Road Works, A Code of Practice 2013 & Chapter 8

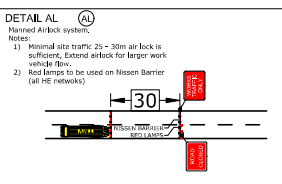
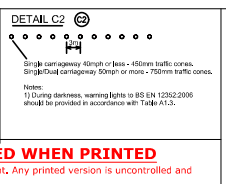
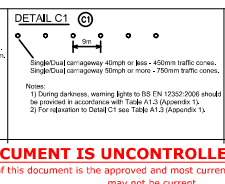
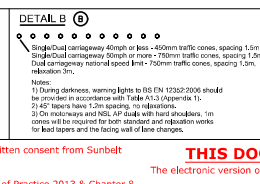

**SUNBELT RENTALS**  
Sunbelt Rentals UK (Traffic Management)  
Kemble Airfield Enterprise Park, Cirencester Road,  
Kemble GL7 6BQ  
Telephone: 0370 050 0792